

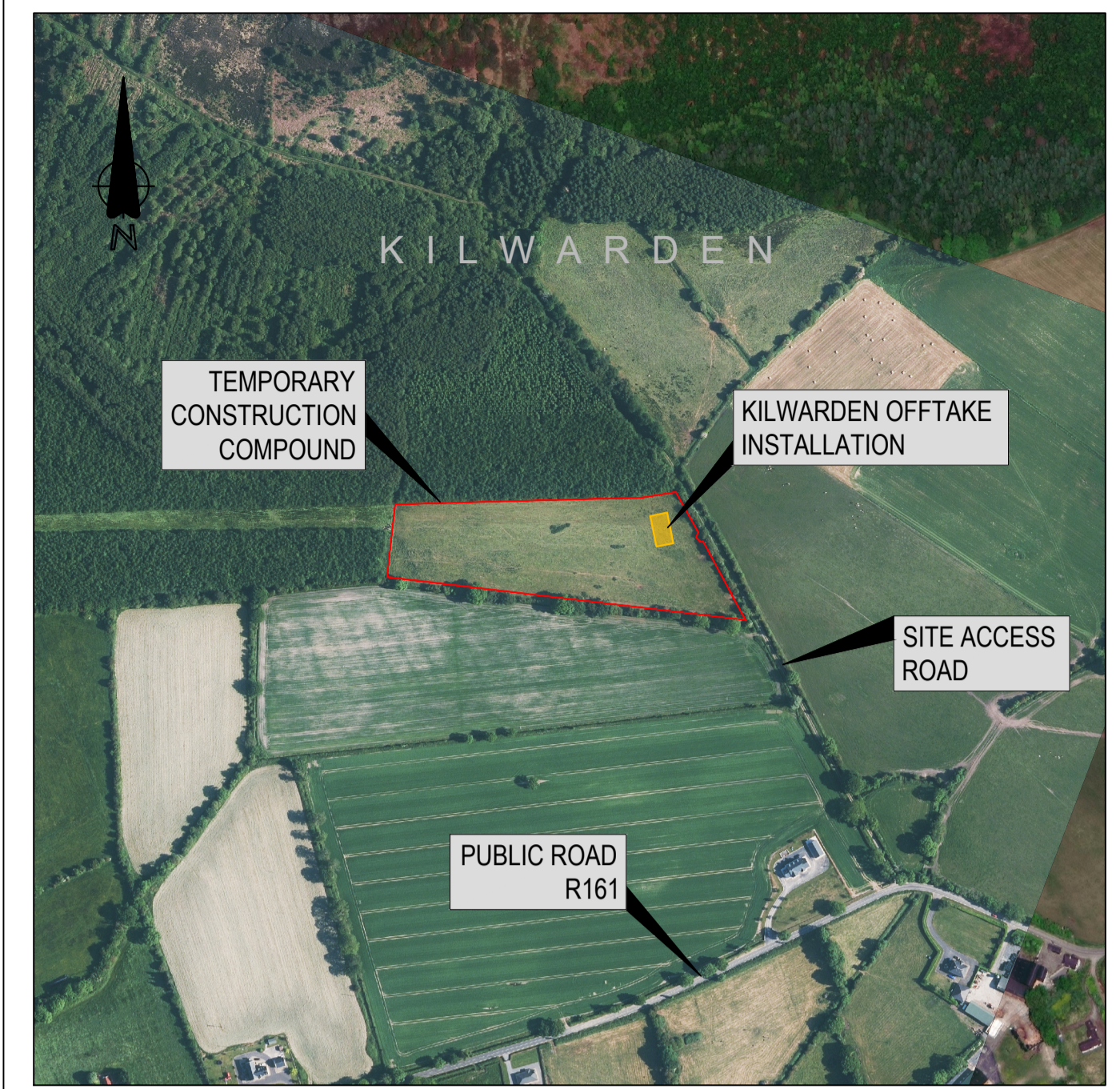

TEMPORARY CONSTRUCTION COMPOUND 01
LAYOUT
(Scale 1:500)



TEMPORARY CONSTRUCTION COMPOUND 01
LOCATION PLAN
(Scale 1:5,000)

NOTES:

1. THIS DRAWING IS FOR PLANNING PURPOSES ONLY.
2. DO NOT SCALE FROM THIS DRAWING.
3. SITE OFFICES, WELFARE FACILITIES AND SECURE LOCK UP CONTAINERS ARE SHOWN INDICATIVELY ONLY, AND SUBJECT TO CHANGE.
4. CONTRACTOR TO DETERMINE TEMPORARY SITE LAYOUT. DESIGN SHOWN INDICATIVELY ONLY. PIPE HANDLING, TRANSPORT AND STORAGE SHALL BE IN ACCORDANCE WITH AD/SP/007, AND IGM/TD1 SUPPLEMENT 1, Ed.2.
5. CONTRACTOR TO DETERMINE LOCATION OF EXISTING SERVICES WITHIN PROPOSED TEMPORARY CONSTRUCTION COMPOUND. ALL SERVICES WITHIN TEMPORARY CONSTRUCTION COMPOUND TO BE PROTECTED ADEQUATELY FROM HEAVY MACHINERY, ETC.
6. EXISTING ACCESS GATE TO BE USED AS TEMPORARY WORKS ENTRANCE.

LEGEND:

- TEMPORARY CONSTRUCTION COMPOUND
- DESIGNATED PARKING AREA
- BADGER CONSTRAINT AREA

PLANNING ISSUE

0	PLANNING ISSUE	RMD	TM	JC						
		22/04/2026	22/04/2026	22/04/2026						

ISSUE	REVISION	REV. BY	A	B	C	D	E	F	G
APPROVALS									
A	DRAWING OFFICE		DRAWN BY R. McDONNELL						
B	DESIGN ENGINEERING		CHECKED T. MALONE						
C	STRATEGY/PLANNING		APPROVAL J. CONROY						
D	DESIGN MANAGEMENT		DATE 22/04/2026						
E	OPERATIONS								
F	CONSTRUCTION								
G	AMIAO ADDITIONAL								

CONSULTANT Bridge Street Centre Portlaoise Co. Laois Ireland T: 00353(0)57 866 5400 www.fingleton.ie		Gas Networks Ireland P.O. Box 51, Gasworks Road, Cork, Rep of Ireland T +353 21 4534000	
PROJECT 47327508 - Gas to Bord na Mona, Edenderry		TITLE KILWARDEN OFFTAKE INST. TEMPORARY CONSTRUCTION COMPOUND 01 GNI143 Ballykilleen Pipeline	
DRAWING NUMBER GNI143-GNI-PL-TCC-0001	SCALE AS STATED @A1	SHEET 01 OF 01	