

TEMPORARY CONSTRUCTION COMPOUND 03
Ref Drg.No. GNI143-GNI-PL-TCC-0003

SNL 20

MONASTERORIS

EDENDERRY



Bridge Street Centre
Portlaoise
Co. Laois
R32 W0CC
Ireland

O.S. MAP Ref.:
3250-A, 3250-B, 3250-C, 3250-D, 3250-19, 3250-23 & 3250-24

CYAL50415938
© National Mapping Division of Tailte Éireann.

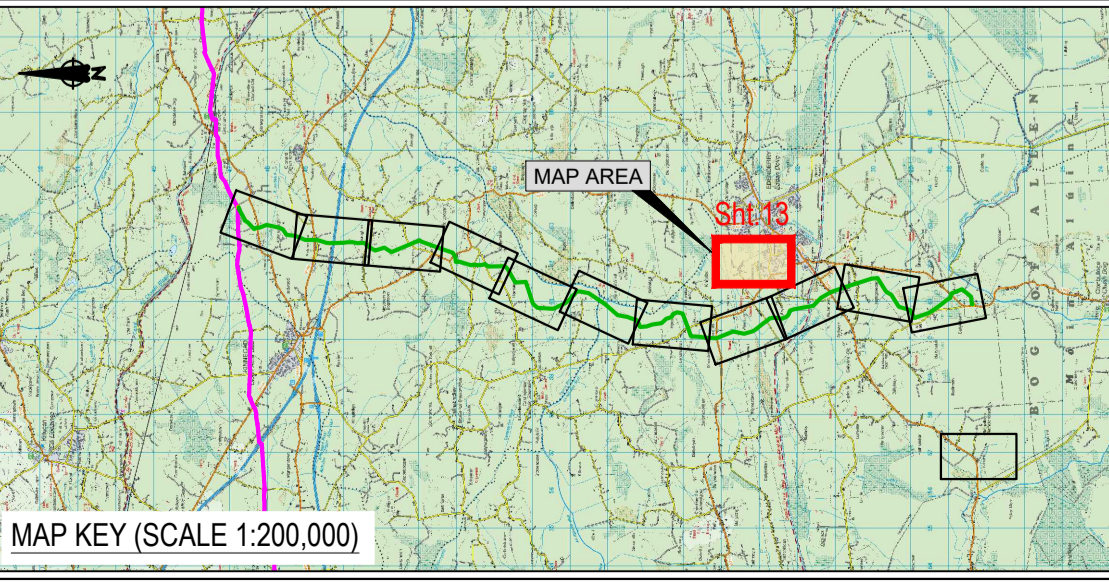

MAP KEY (SCALE 1:200,000)

- LEGEND:**
- SITE NOTICE LOCATION (SNL)
 - LOCATION OF AGI / OFFTAKE INSTALLATION
 - EXISTING PIPELINE
 - PROPOSED PIPELINE
 - APPLICATION SITE BOUNDARY
 - PROPOSED WAYLEAVE
 - MATCHLINE TO ADJOINING ROUTE MAP

- NOTES:**
1. PIPELINE SHALL BE CONSTRUCTED IN ACCORDANCE WITH I.S. 328: 2021 AND AD/SP/007.
 2. THE PIPELINE ROUTE SHOWN IS FOR PLANNING PURPOSES ONLY.



PLANNING ISSUE

0	22/04/2026	PLANNING ISSUE	RMD	TM	JC		
REV	DATE	REVISION	BY	CHKD	APPR		
Project: Gas to Bord na Mona, Edenderry							
Title: SITE LOCATION MAP 12			DRAWN BY: R.McDONNELL				
			CHECKED BY: T.MALONE				
			APPROVED BY: J.CONROY				
Scale: 1:2,500/A1	Status: ISSUED	Drawing Number: GNI143-GNI-PL-SLO-0002	Sheet 13 of 14				