



## Figure 12-1 to 12-4 Archaeological Features





**Project Name:**  
GAS TO BORD NA MONA,  
EDENDERRY

**Drawing Title:**  
ARCHAEOLOGICAL  
FEATURES  
SHEET 1 of 4

**Legend**

- Edenderry Pipeline
- Redline Boundary
- Pipeline Route
- Townland Boundary
- Archaeology
- Archaeological Features
- SMR Zones
- NMS SMR
- NIAH Building Points
- Study Area

Rev	Description	By	Date	Check	Auth
0	For Information	RAS	10/04/2026	RAS	JG

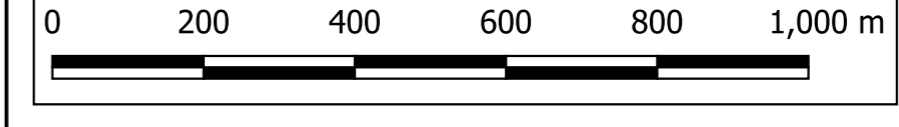

Source: Google, 2025

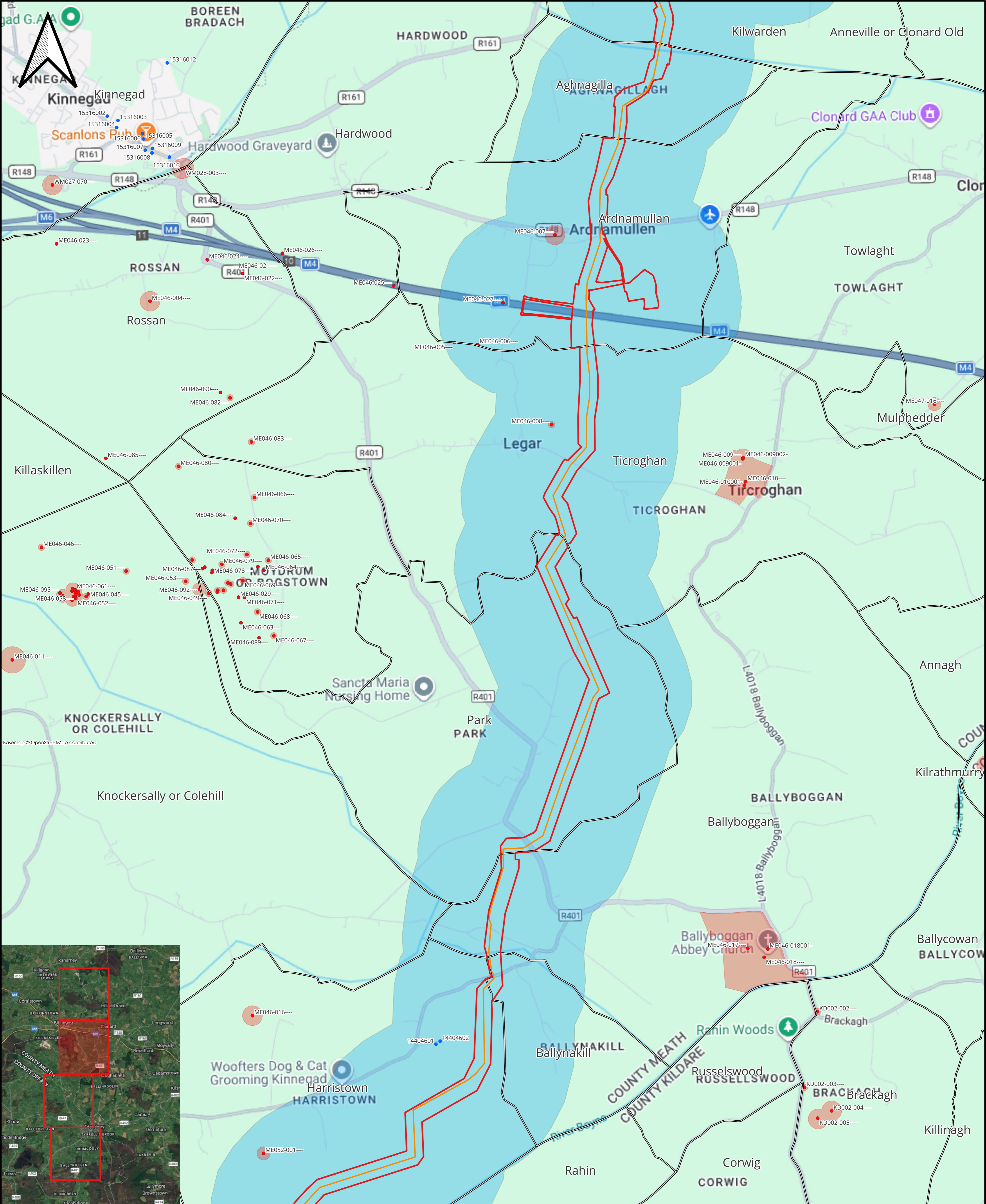

**Project Name:**  
 GAS TO BORD NA MONA,  
 EDENDERRY

**Drawing Title:**  
 ARCHAEOLOGICAL  
 FEATURES  
 SHEET 2 of 4

**Legend**

- Edenderry Pipeline
- Redline Boundary
- Pipeline Route
- Townland Boundary
- Archaeology
- Archaeological Features
- SMR Zones
- NMS SMR
- NIAH Building Points
- Study Area

Rev	Description	By	Date	Check	Auth
0	For Information	RAS	10/04/2026	RAS	JG

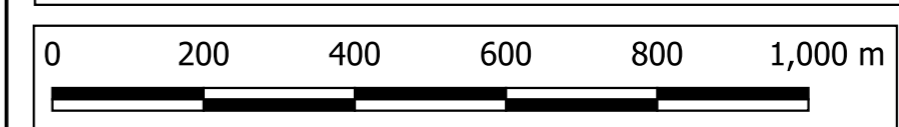

Source: Google, 2025

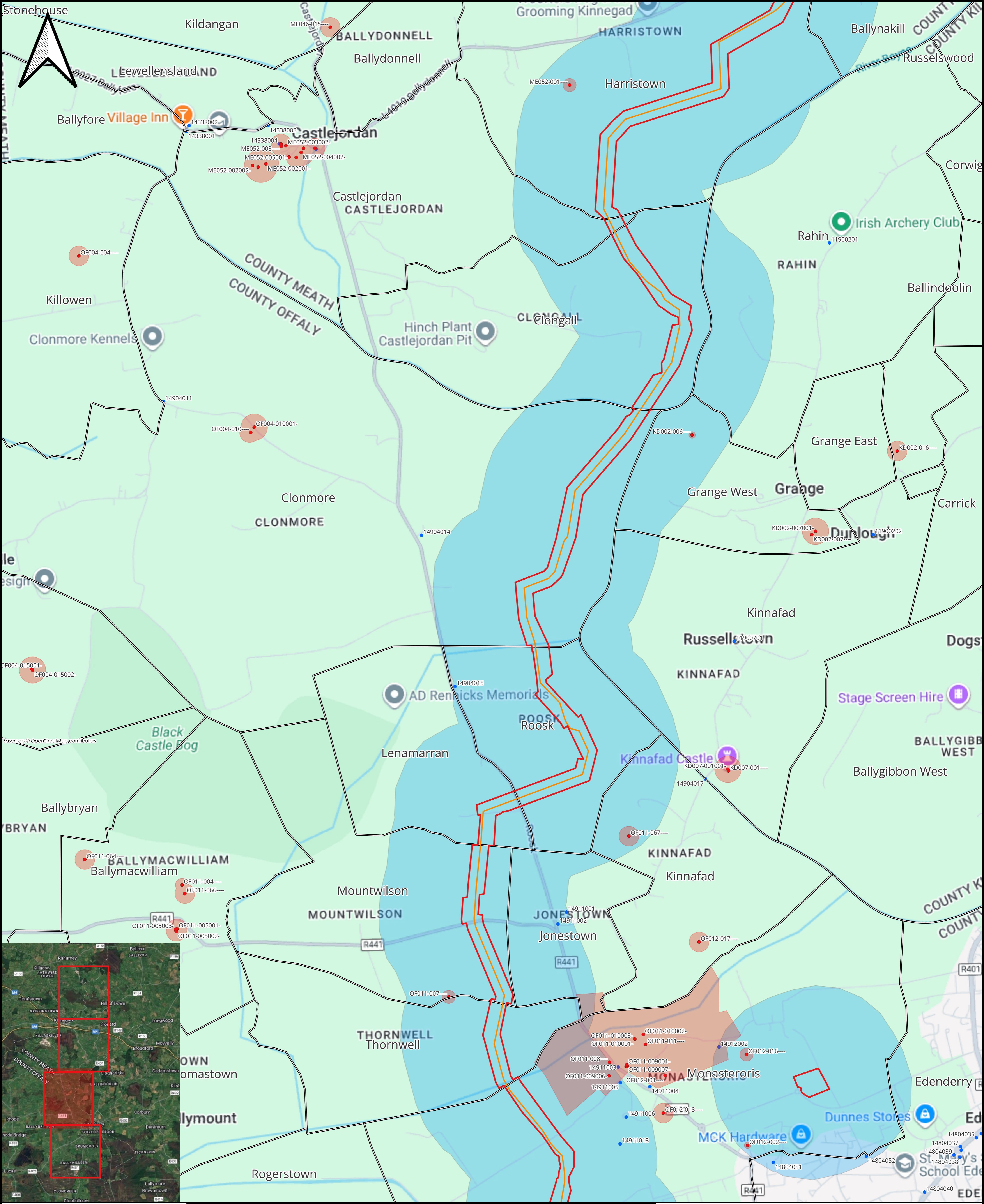

**Project Name:**  
**GAS TO BORD NA MONA, EDENDERRY**

**Drawing Title:**  
**ARCHAEOLOGICAL FEATURES SHEET 3 of 4**

**Legend**

Edenderry Pipeline	Archaeology
Redline Boundary	Archaeological Features
Pipeline Route	SMR Zones
Townland Boundary	NMS SMR
	NIAH Building Points
	Study Area

0	For Information	RAS	10/04/2026	RAS	JG
Rev	Description	By	Date	Check	Auth

0 200 400 600 800 1,000 m

Source: Google, 2025

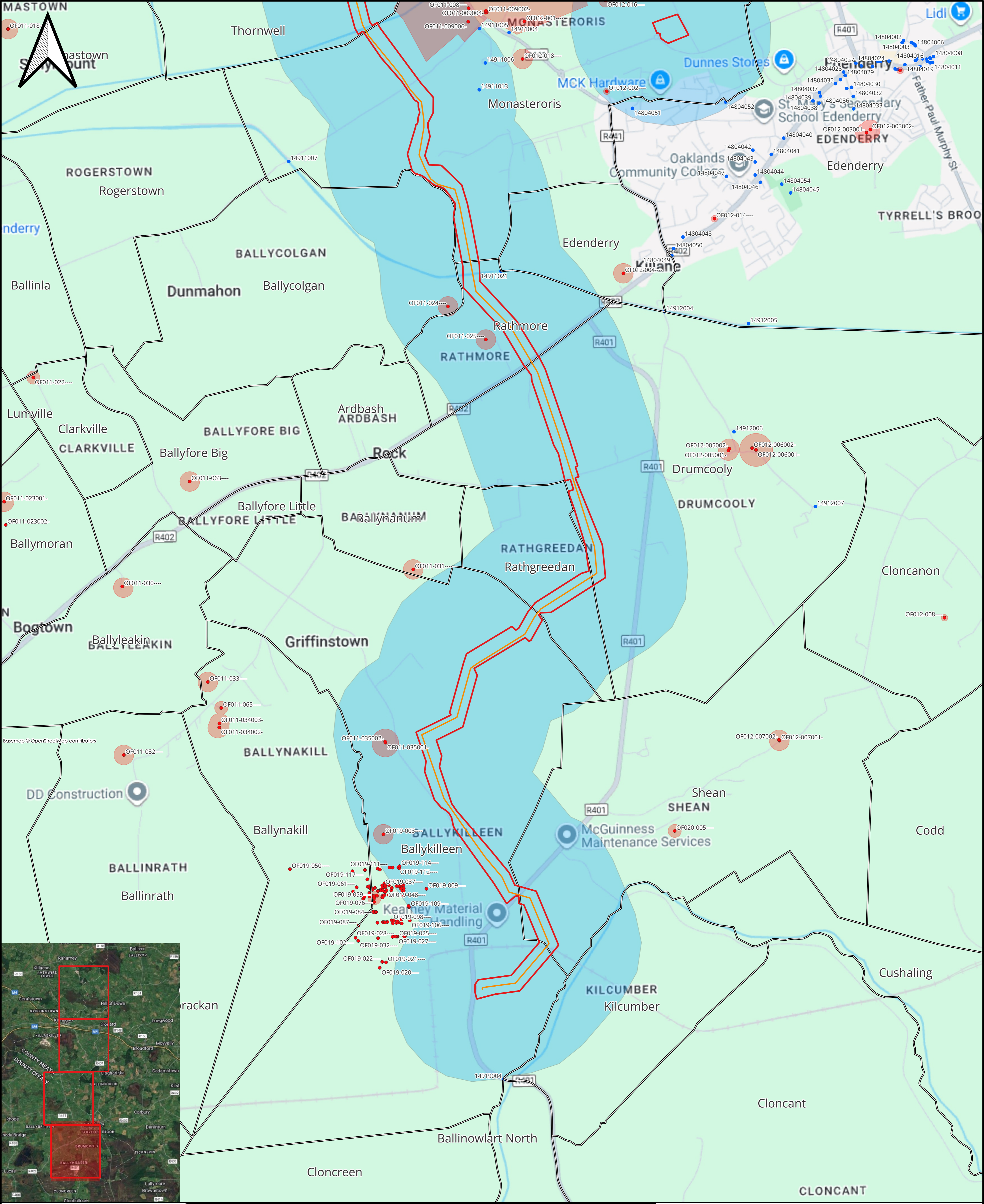

**Project Name:**  
**GAS TO BORD NA MONA, EDENDERRY**

**Drawing Title:**  
**ARCHAEOLOGICAL FEATURES SHEET 4 of 4**

**Legend**

Edenderry Pipeline Redline Boundary	Archaeology SMR Zones
Pipeline Route	NMS SMR
Townland Boundary	NIAH Building Points
	Study Area

0	For Information	RAS	10/04/2026	RAS	JG
Rev	Description	By	Date	Check	Auth

Source: Google, 2025