

**NOTES:**

1. PIPELINE SHALL BE CONSTRUCTED IN ACCORDANCE WITH I.S. 328: 2021 AND AD/SP/007.
2. ALL DIMENSIONS, LEVELS AND CHAINAGES ARE IN METERS UNLESS OTHERWISE STATED. LEVELS ARE RELATIVE TO ORDNANCE DATUM MALIN.
3. THE PIPELINE ALIGNMENT SHOWN IS FOR PLANNING PURPOSES ONLY. CROSSING DESIGN TO BE FINALISED PRIOR TO CONSTRUCTION.
4. CONTRACTOR TO DETERMINE THE EXTENTS OF CONSTRUCTION LAYDOWN AREA. DESIGN SHOWN IS INDICATIVE ONLY.
5. CONTRACTOR TO DETERMINE THE LOCATION OF THE TEMPORARY ACCESS GATES. DESIGN SHOWN IS INDICATIVE ONLY.

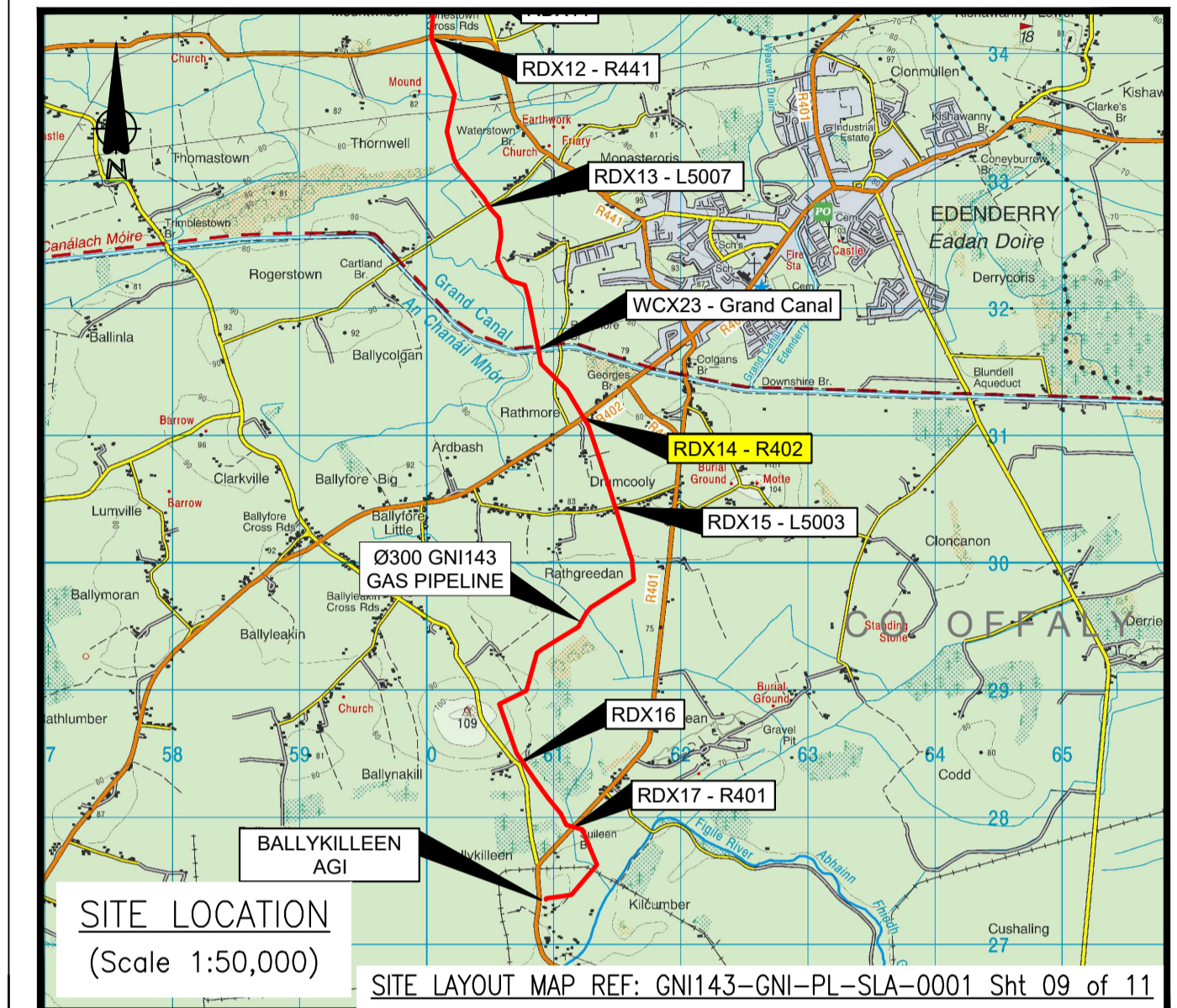

**LEGEND:**

- PROPOSED PIPELINE
- HEAVY WALL PIPE
- PIPELINE CONSTRUCTION AREA BOUNDARY
- LAYDOWN AREA
- 4.5m WIDE TEMPORARY ACCESS GATES
- EXISTING SERVICES
  - OH ELECTRICITY LINES
  - UG ELECTRICITY LINES
  - OH TELECOM LINES
  - UG TELECOM LINES
  - WATERMANS
  - FOUL / SEWER
- MP MARKER POST
- DM DISHED AERIAL MARKER POST
- CP CATHODIC PROTECTION POST

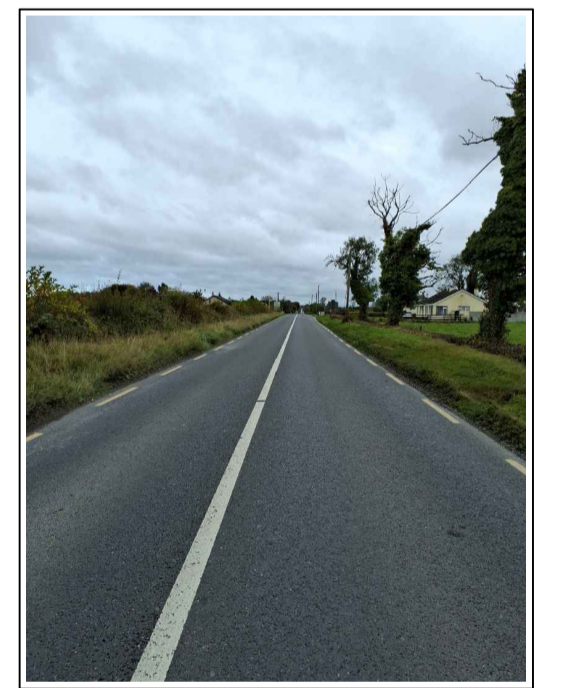

**PLANNING ISSUE**

ISSUE	REVISION	REV. BY	A	B	C	D	E	F	G
0	PLANNING ISSUE	RMD	TM	JC					
		22/04/2026	22/04/2026	22/04/2026					

**CONSULTANT**  
  
 Bridge Street Centre  
 Portlaoise  
 Co. Laois  
 Ireland  
 T: 00353(0)57 866 5400  
 www.fingleton.ie

**PROJECT**  
 47327508 - Gas to Bord na Mona, Edenderry

**APPROVALS**

A	DRAWING OFFICE	DRAWN BY	R. McDONNELL
B	DESIGN ENGINEERING	CHECKED	T. MALONE
C	STRATEGY/PLANNING	APPROVAL	J. CONROY
D	DESIGN MANAGEMENT	DATE	22/04/2026
E	OPERATIONS		
F	CONSTRUCTION		
G	AMIAO ADDITIONAL		

**TITLE**  
 CROSSING DRAWING - RDX14  
 GNI143 Ballykilleen Pipeline

**DRAWING NUMBER**  
 GNI143-GNI-PL-CRD-0013

**SCALE**  
 AS SHOWN @A1

**SHEET**  
 01 OF 01

P.O. Box 51, Gasworks Road, Cork, Rep of Ireland  
 T +353 21 4534000