

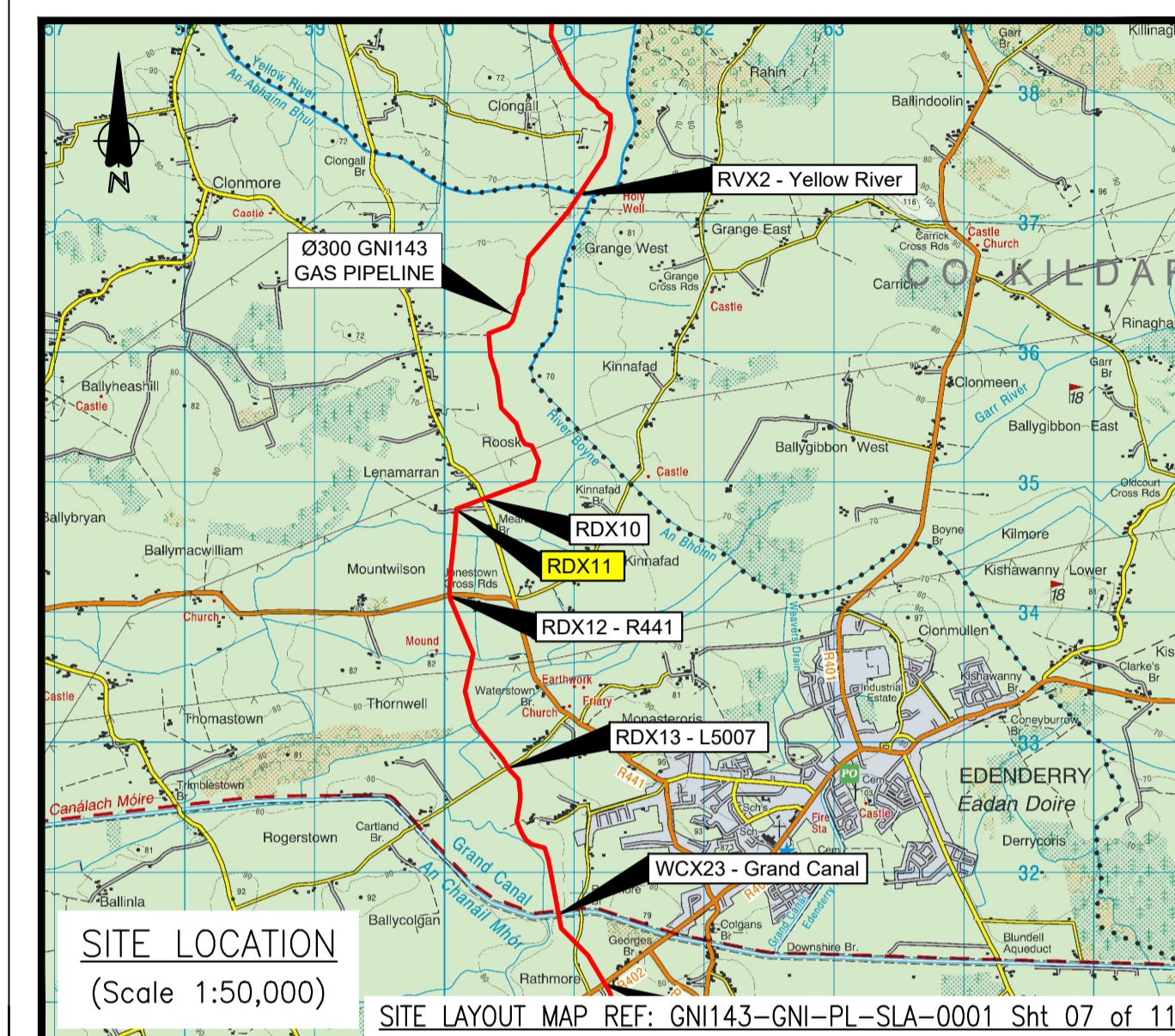

RDX11 CROSSING
PLAN VIEW
(SCALE 1:500)

NOTES:

1. PIPELINE SHALL BE CONSTRUCTED IN ACCORDANCE WITH I.S. 328: 2021 AND AD/SP/007.
2. ALL DIMENSIONS, LEVELS AND CHAINAGES ARE IN METERS UNLESS OTHERWISE STATED. LEVELS ARE RELATIVE TO ORDNANCE DATUM MALIN.
3. THE PIPELINE ALIGNMENT SHOWN IS FOR PLANNING PURPOSES ONLY. CROSSING DESIGN TO BE FINALISED PRIOR TO CONSTRUCTION.
4. CONTRACTOR TO DETERMINE THE EXTENTS OF CONSTRUCTION LAYDOWN AREA. DESIGN SHOWN IS INDICATIVE ONLY.
5. CONTRACTOR TO DETERMINE THE LOCATION OF THE TEMPORARY ACCESS GATES. DESIGN SHOWN IS INDICATIVE ONLY.



LEGEND:

- PROPOSED PIPELINE
- HEAVY WALL PIPE
- PIPELINE CONSTRUCTION AREA BOUNDARY
- LAYDOWN AREA
- 4.5m WIDE TEMPORARY ACCESS GATES
- OH ELECTRICITY LINES
- UG ELECTRICITY LINES
- OH TELECOM LINES
- UG TELECOM LINES
- WATERMAINS
- FOUL / SEWER
- MP MARKER POST
- DM DISHED AERIAL MARKER POST
- CP CATHODIC PROTECTION POST

EXISTING SERVICES

- OH ELECTRICITY LINES
- UG ELECTRICITY LINES
- OH TELECOM LINES
- UG TELECOM LINES
- WATERMAINS
- FOUL / SEWER

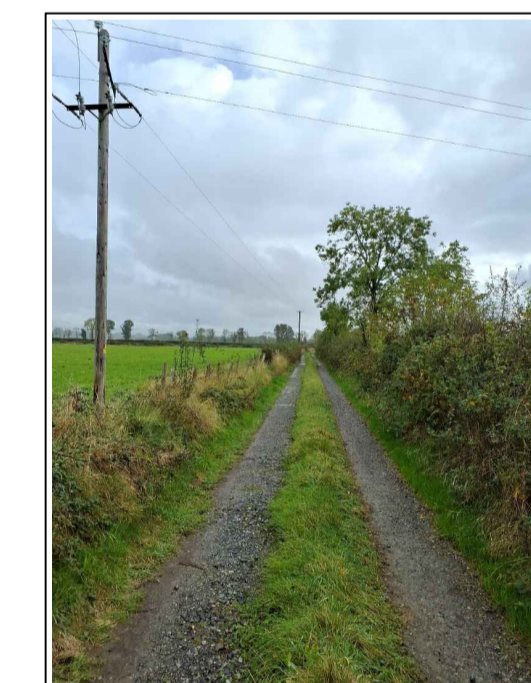

RDX11

PLANNING ISSUE

ISSUE	REVISION	REV. BY	A	B	C	D	E	F	G
0	PLANNING ISSUE	RMD	TM	JC					
		22/04/2026	22/04/2026	22/04/2026					

CONSULTANT

 Bridge Street Centre
 Portlaoise
 Co. Laois
 Ireland
 T:00353(0)57 866 5400
 www.fingleton.ie

PROJECT
 47327508 - Gas to Bord na Mona, Edenderry

APPROVALS

A	DRAWING OFFICE	DRAWN BY	R. McDONNELL
B	DESIGN ENGINEERING	CHECKED	T. MALONE
C	STRATEGY/PLANNING	APPROVAL	J. CONROY
D	DESIGN MANAGEMENT	DATE	22/04/2026
E	OPERATIONS		
F	CONSTRUCTION		
G	AMIAO ADDITIONAL		

TITLE
 CROSSING DRAWING - RDX11
 GNI143 Ballykilleen Pipeline

DRAWING NUMBER
 GNI143-GNI-PL-CRD-0010

SCALE
 AS SHOWN @A1

SHEET
 01 OF 01

P.O. Box 51, Gasworks Road, Cork, Rep of Ireland
 T +353 21 4534000